

LOCATION MAP

St Peters Street (highlighted in red) is approximately 930 metres long. A partial upgrade of the street near the St Peters Town Hall Complex and War Memorial was completed in 2014.

SCALE 1:5000 @ A1

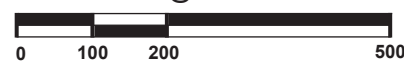

ROADWAY AND MEDIAN

The roadway is generally 7.2 metres wide, narrowing to 3.8 metres at intersections. The median landscaping is visually incoherent comprising a mix of native and exotic plants.



EIGHTH AVENUE RESERVES

Reserve areas are un-irrigated and underused, and can be improved to provide greater social, recreational and environmental benefits.



FOOTPATHS & STREET TREES

The 1.8 metre wide footpaths are visually inconsistent comprising a mix of concrete, pavers, asphalt. Street trees are spaced sporadically along the street.



ROUNDBABOUTS & CROSSINGS

Roundabouts have large trees but vary in their shrub and groundcover planting. Street crossings do not meet Australian standards for access and mobility.



CIVIC PLAZA (upgraded 2014)

The Civic Plaza includes high quality, stone paved roadway and footpaths with landscaping, lighting and furniture adjacent the St Peters Town Hall Complex.



RAIN GARDENS

Installed in 2014 as part of the St Peters Street and Civic Plaza Project, rain gardens near the First Avenue intersection temporarily detain and treat stormwater prior to being discharged into the Second Creek culverts and then into the River Torrens.



ST PETERS WAR MEMORIAL & AVENUE OF HONOR (opened 2014)

This is a formal ceremonial landscape in the median between First and Second Avenues, commemorating and honoring servicemen and servicewomen from the City of Norwood Payneham & St Peters.



OTTO PARK & VERGE LANDSCAPING

Otto Park is a formal garden with open lawn which is regularly used as a dog off-leash area. Existing street trees contribute to the street character, but verge gardens are variable in plant condition and presentation.

ST PETERS STREET LOCATION MAP & EXISTING CONDITIONS

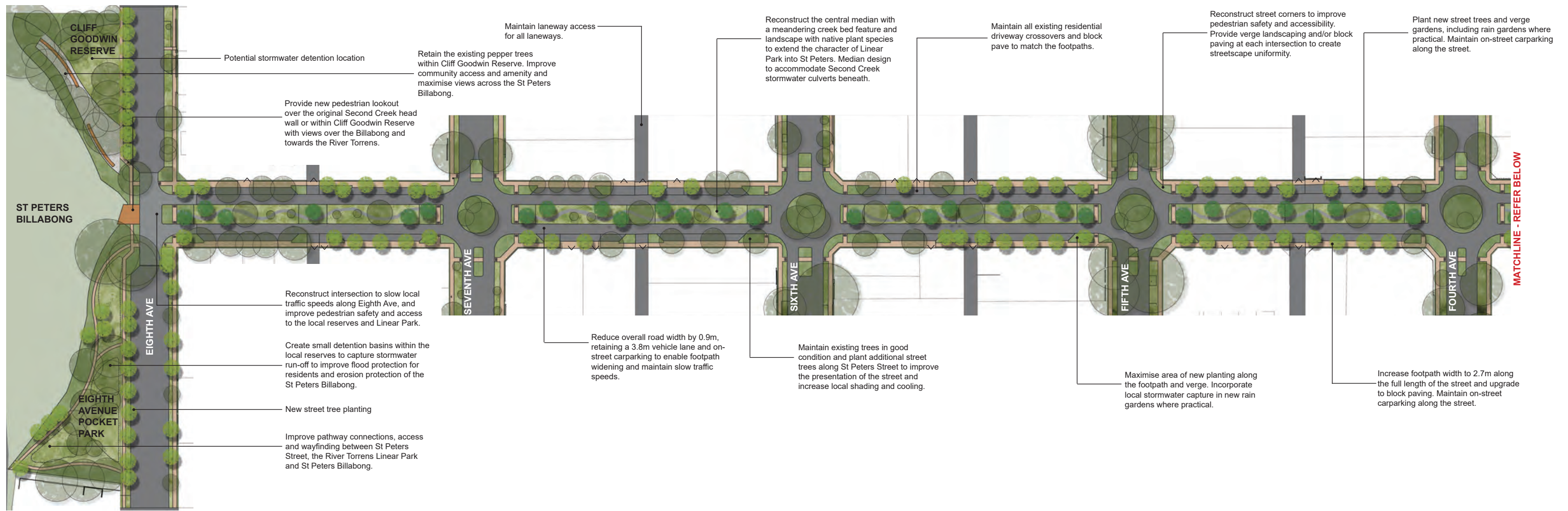

CONCEPT PLAN: Eighth Avenue - Fourth Avenue

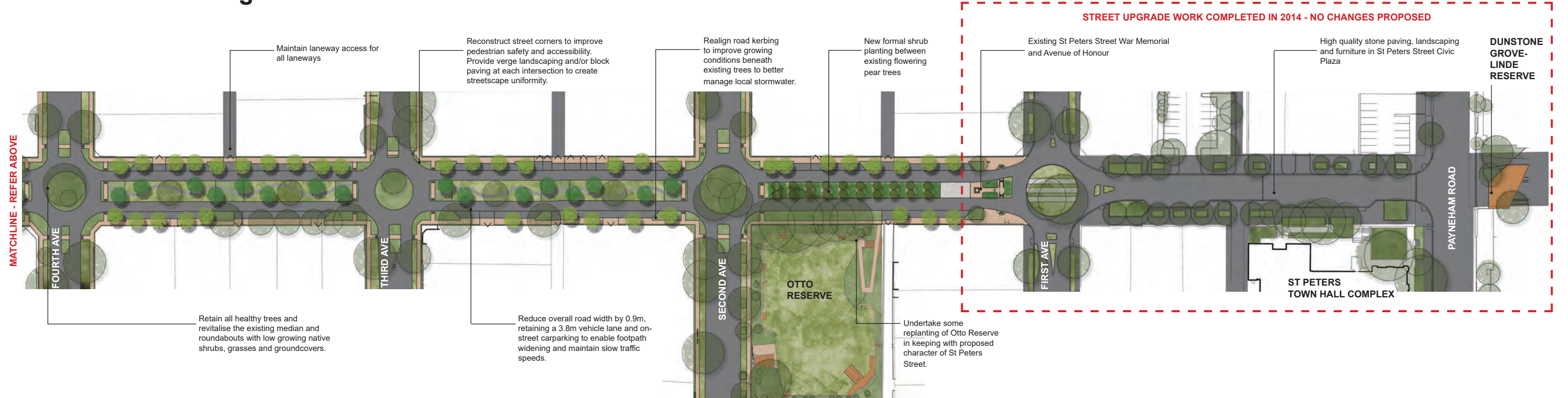

CONCEPT PLAN: Fourth Avenue - Payneham Road

- LEGEND**
- Existing Trees
 - New Tree Planting
 - Driveway / laneway access
 - Resurfaced Roadway
 - Upgraded Central Median
 - Kerb extensions
 - Paved footpath
 - Planted Verges

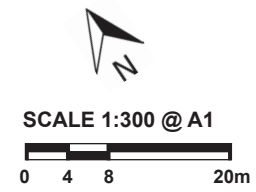

ST PETERS STREET CONCEPT PLAN

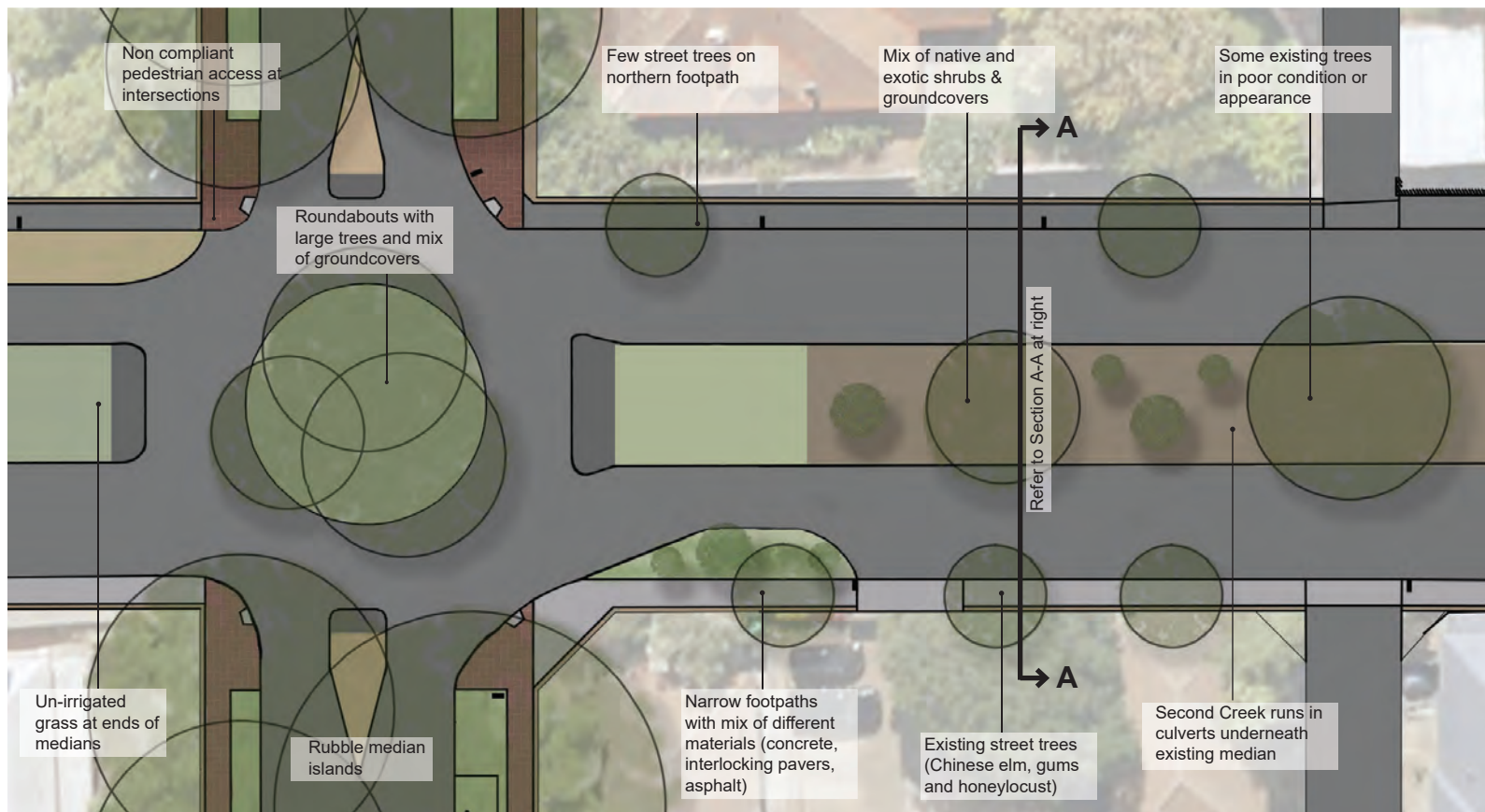

TYPICAL STREETSCAPE LAYOUT - EXISTING

This plan illustrates existing conditions to highlight some of the street elements recommended for improvement.

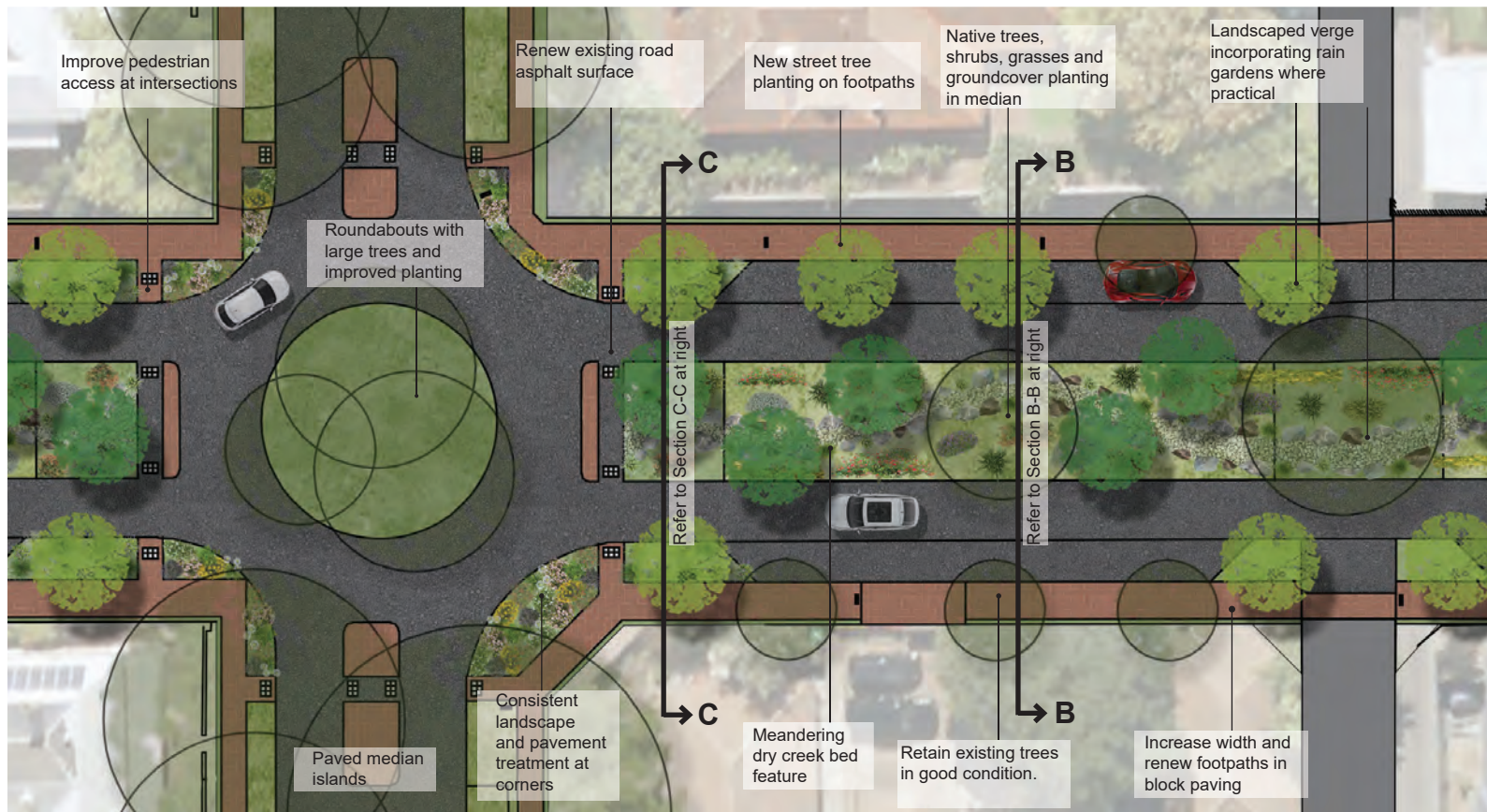

TYPICAL STREETSCAPE LAYOUT - PROPOSED

This plan illustrates some of the key ideas proposed for the St Peters Street Concept Design.

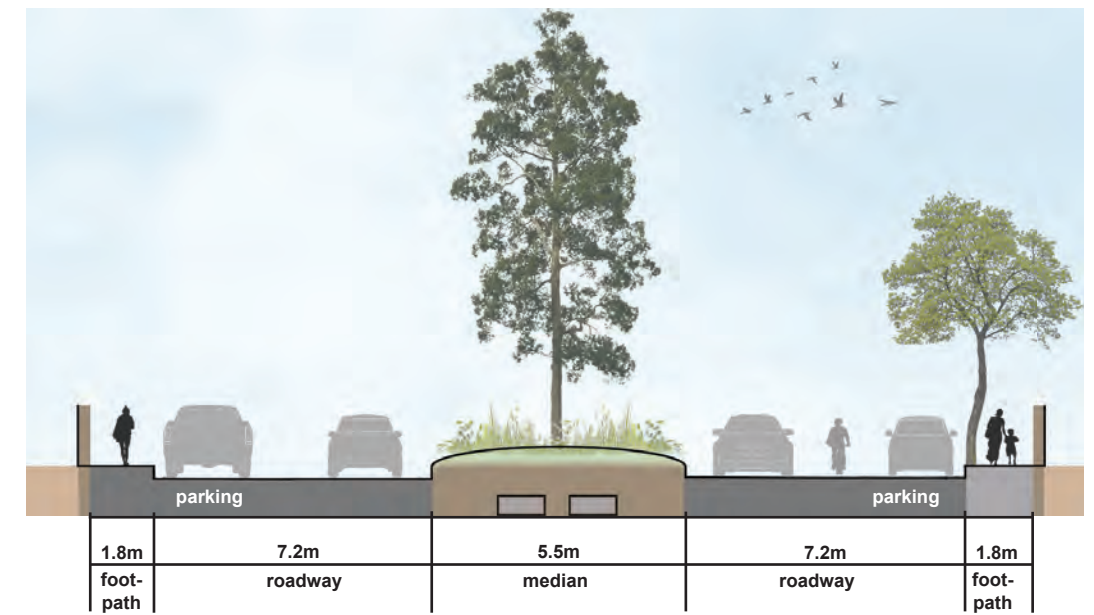

SECTION A-A (EXISTING)

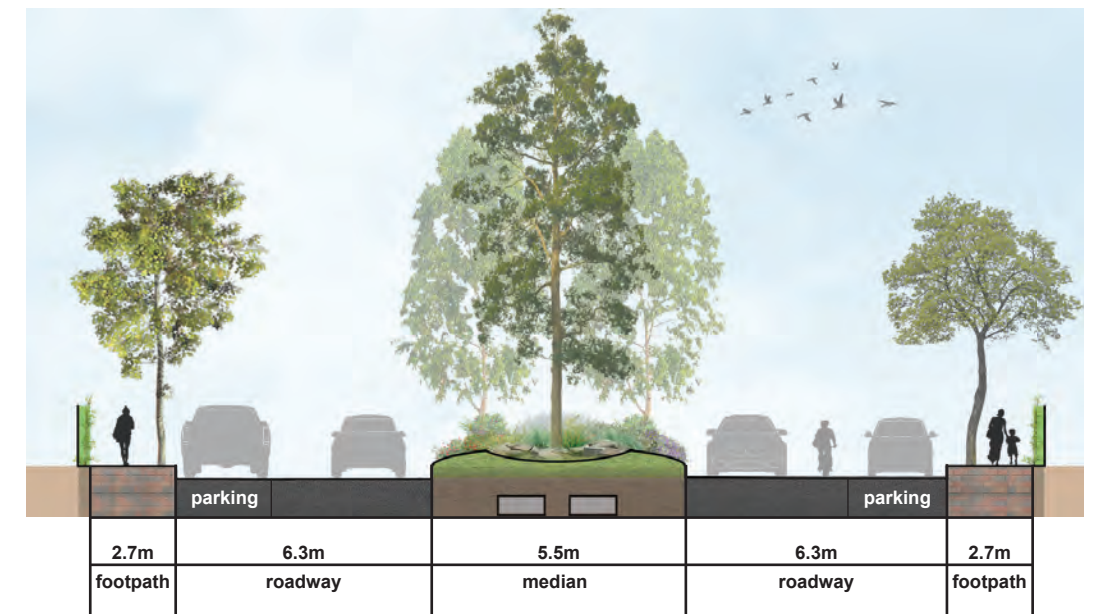

SECTION B-B (PROPOSED) - MID BLOCK

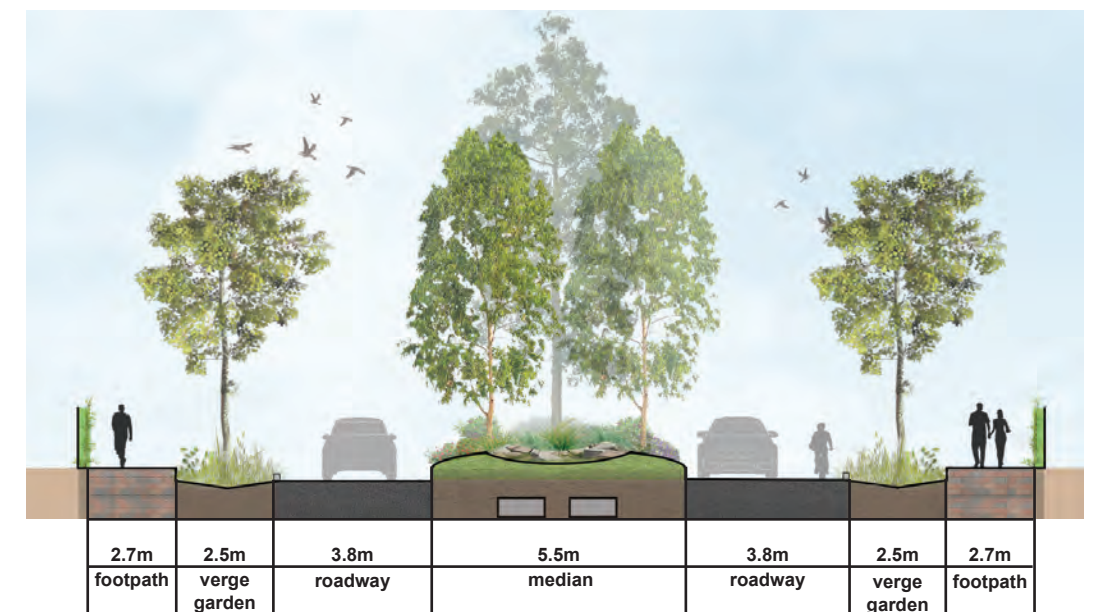

SECTION C-C (PROPOSED) - NEAR INTERSECTION

ST PETERS STREET TYPICAL STREETSCAPE LAYOUTS AND ELEVATIONS

DESIGN INTENT

Existing photo and artists impression of the implementation of the proposed concept plan.



EXISTING



PROPOSED

ST PETERS STREET CONCEPT DESIGN - ARTIST IMPRESSION 1

DESIGN INTENT

Existing photo and artists impression of the implementation of the proposed concept plan.



EXISTING



PROPOSED

ST PETERS STREET CONCEPT DESIGN - ARTIST IMPRESSION 2

DESIGN INTENT

Existing photo and artists impression of the implementation of the proposed concept plan.



EXISTING



PROPOSED

ST PETERS STREET CONCEPT DESIGN - ARTIST IMPRESSION 3

PAVING MATERIALS

These paving materials are selected to provide the quality and consistency of surface treatments throughout the local area.



ASPHALT

ROADWAY

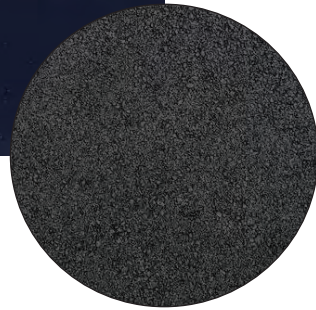

BLOCK PAVERS

FOOTPATH & MEDIAN
ISLANDS



STREET TREES

These street tree species are selected to provide shade, uniformity, habitat and biodiversity consistent with the existing conditions and draft concept plan for St Peters Street.



CHINESE ELM
ULMUS PARVIFOLIA

FOOTPATH & VERGE
(PAYNEHAM ROAD TO SECOND AVENUE)



SA BLUE GUM
EUCALYPTUS LEUCOXYLON

MEDIAN



GOLDEN WATTLE
ACACIA PYCNANTHA

MEDIAN



**THORNLESS COMMON
HONEYLOCUST**
GLEDITSIA TRIACANTHOS VAR.
INERMIS

FOOTPATH & VERGE
(SECOND AVENUE TO EIGHTH AVENUE)



DROOPING SHEOAK
ALLOCASUARINA
VERTICILLATA

MEDIAN



**SOUTHERN CYPRESS
PINE**
CALLITRIS GRACILIS

MEDIAN



ST PETERS STREET CONCEPT DESIGN - PAVING AND STREET TREES

PLANT SPECIES

The following plants are selected to provide habitat and biodiversity in the St Peters Street median, verges and rain gardens. For more information on these species, refer to the 'Common Local Native Species of the Adelaide Plains' brochure available on the Council's website.

MEDIUM SHRUBS



SMALL SHRUBS & GROUNDCOVERS



GRASSES, SEDGES & RUSHES



MEDIUM SHRUBS

1. Round-leaf Wattle
2. Kangaroo Thorn
3. Christmas Bush
4. Scurf Pea
5. Sticky Hop Bush
6. Australian Hollyhock
7. Sticky Boobialla
8. Short-leaf Honey Myrtle

Acacia acinacea
Acacia paradoxa
Bursaria spinosa
Cullen australasicum
Dodonaea viscosa
Lavatera plebeia
Myoporum viscosum
Melaleuca brevifolia

SMALL SHRUBS & GROUNDCOVERS

9. Karkalla
10. Common Everlasting
11. Rock Correa
12. Ruby Saltbush
13. Claspig Goodenia
14. Native Lilac
15. Twiggy Daisy Bush

Carpobrotus rossii
Chrysocephalum apiculatum
Correa glabra
Enchylaena tomentosa
Goodenia amplexans
Hardenbergia violacea
Olearia ramulosa

GRASSES, SEDGES & RUSHES

16. Tall Sedge
17. Tassel Sedge
18. Stiff Flat-sedge
19. Black Anther Flax-lily
20. Knobby Club-rush
21. Pale Rush
22. Kangaroo Grass

Carex appresa
Carex fascicularis
Cyperus vaginatus
Dianella revoluta
Ficinia nodosa
Juncus pallidus
Themeda triandra

ST PETERS STREET CONCEPT DESIGN - PLANT SPECIES